

STATE INDEX



VICINITY MAP



T.4&5N.,R.26E.,W.M.
T.4&5N.,R.27E.,W.M.

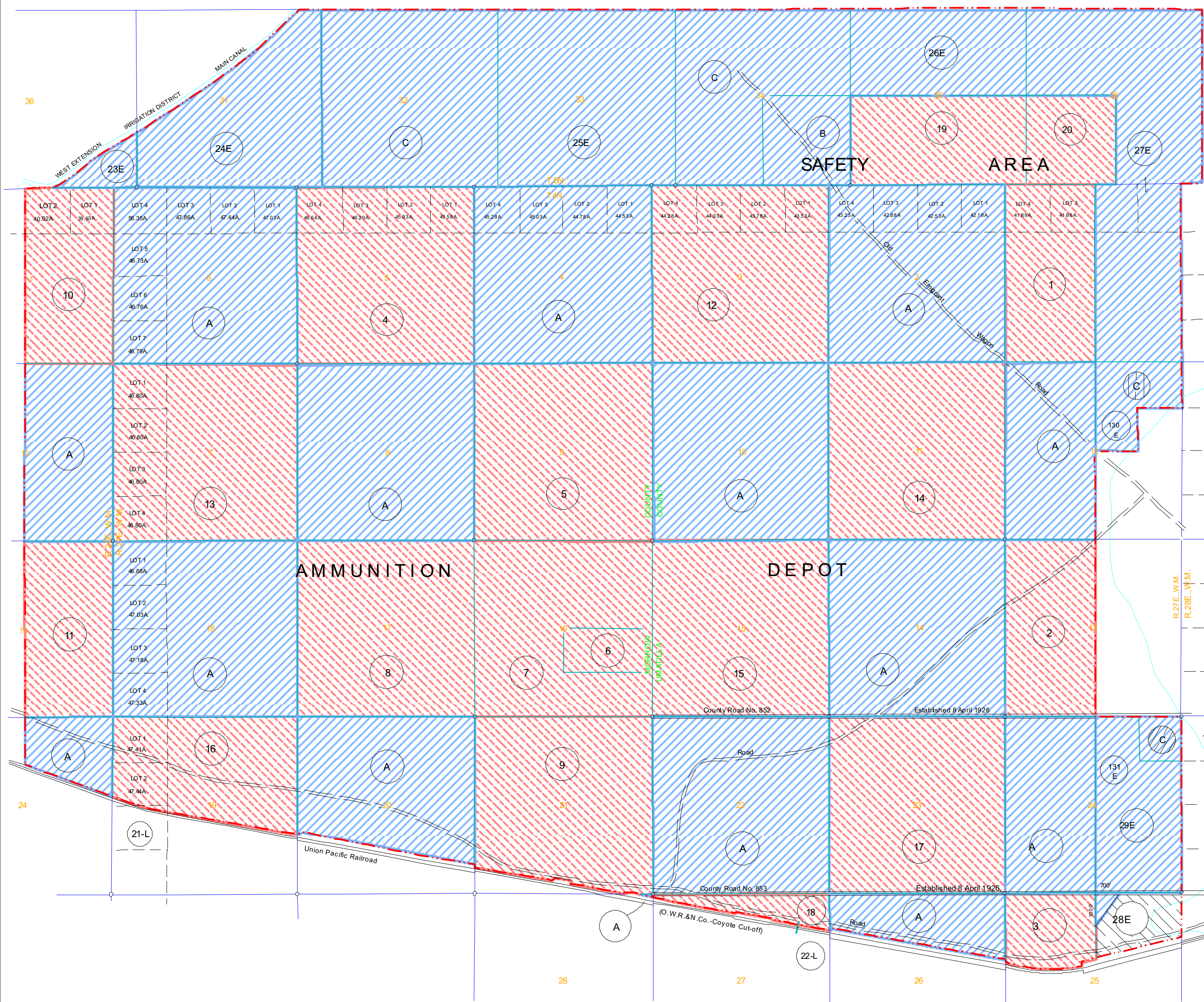

ACQ. AUTH	TRACT NO.	LAND OWNER	ACREAGE			REMARKS
			FEE	PERP. ESMT.	LICENSE	
**	1,3	A			6,999.86	EO 8794, 14 JUN 41, AMENDED BY EO 9526, 28 FEB 45 & PLO 986 27 JUL 54.
**	2,3	B			160.00	EO 8999, 26 DEC 41, AMENDED BY EO 9526, 28 FEB 45 & PLO 986 27 JUL 54. FRMLY SHOWN AS TR. ND-17-1
	1	1	323.55			CIVIL 570. D/T FILED 10 JAN 1941.
	1	2	320.00			CIVIL 570. D/T FILED 10 JAN 1941.
	1	3	135.06			CIVIL 569. D/T FILED 10 JAN 1941.
	1	4	664.44			CIVIL 568. D/T FILED 10 JAN 1941.
	1	5	640.00			CIVIL 568. D/T FILED 10 JAN 1941.
	1	6	80.00			CIVIL 567. D/T FILED 10 JAN 1941.
	1	7	560.00			CIVIL 568. D/T FILED 10 JAN 1941.
	1	8	640.00			CIVIL 568. D/T FILED 10 JAN 1941.
	1	9	598.52			CIVIL 568. D/T FILED 10 JAN 1941.
	1	10	319.95			CIVIL 568. D/T FILED 10 JAN 1941.
	1	11	320.00			CIVIL 568. D/T FILED 10 JAN 1941.
	1	12	655.62			DEED 4 OCT 1941.
	1	13	667.20			DEED 4 OCT 1941.
	1	14	640.00			DEED 4 OCT 1941.
	1	15	640.00			DEED 4 OCT 1941.
	1	16	367.19			DEED 4 OCT 1941.
	1	17	640.00			DEED 4 OCT 1941.
	1	18	83.02			DEED 4 OCT 1941.
	2	19	320.00			CIVIL 903. D/T FILED 24 OCT 1941. FRMLY SHOWN AS TR. ND-17-2.
	2	20	160.00			CIVIL 902. D/T FILED 24 OCT 1941. FRMLY SHOWN AS TR. ND-17-3.
	1	21-L				NO AREA USE OF PRIVATE ROAD XING EFF. 1 JUN 1943.
	1	22-L				NO AREA UNDERGROUND TELEPHONE WIRE LINE EFF. 1 JUL 1942.
	4,5	C			1,280.00	PLO 1789, 10 FEB 59.
	4	23E		41.32		RESTRICTIVE ESMT DEED 13 DEC 1956.
	4,6	24E		424.25		CIVIL 902S. D/T FILED 20 FEB 1957.*
	4,6	25E		640.00		CIVIL 902S. D/T FILED 20 FEB 1957.*
	4,6	26E		320.00		CIVIL 902S. D/T FILED 20 FEB 1957.*
	4,5,6	27E		800.00		CIVIL 902S. D/T FILED 20 FEB 1957.*
	5,6	28E		143.12		CIVIL 902S. D/T FILED 20 FEB 1957.*
	5	29E		280.00		RESTRICTIVE ESMT DEED 1 MAY 1958.
	10	130E		120.00		RESTRICTIVE ESMT 7 FEB 1974. SAFETY AREA. REACQN. (ENTIRE AREA INCL. TR. C).
	9	131E		40.00		RESTRICTIVE ESMT 6 SEP 1977. SAFETY AREA. REACQN. (ENTIRE AREA INCL. TR. C).

* RESTRICTIVE EASEMENTS.

NOTE:
E.O. NO. 8794 RECITES 15,387 AC. PUBLIC AND NON-PUBLIC LANDS,
6999.86 AC. ARE PUBLIC LANDS INCLUDED IN TRACT A.

** DEPT. OF INTERIOR PUBLIC DOMAIN LANDS IN TRACTS
A, B, AND C PLACED UNDER ADMINISTRATIVE JURISDICTION
OF THE SECRETARY OF THE ARMY BY PUBLIC LAW 108-375,
SECTION 2846, DATED 28 OCT 2004.

Legend

- PROPRIETARY (INCLUDES TRS. A THRU C, 23-E THRU 29-E, 130-E, 131-E, 21-L AND 22-L)
- EXCLUSIVE (INCLUDES TRACTS. 1 THRU 20)

8,279.86 ACRES
FORMER PUBLIC DOMAIN,
2,673.61 ACRES EASEMENT,
0.00 ACRES LICENSE

8,774.55 ACRES FEE

19,728.02 ACRES TOTAL

- 135.06 acres easement, conveyed to Doris Swayze Bonds by QCD 10 Dec 1971.
- 40.00 acres P.D. by P.L.O. 1789 relinquished to Dept. of the Interior, Bureau of Land Management 19 Aug 1971; retransferred by P.L.O. 5246, 29 Aug 1972.
- 120.00 acres P.D. by P.L.O. 1789 relinquished to Dept. of the Interior, Bureau of Land Management 21 Mar 1972; retransferred by P.L.O. 5246, 29 Aug 1972.

DATE	APPROVED	DATE	REVISIONS (READ UP)	BY
14 Oct 08			Added note ** that refer to change in Administrative Jurisdiction on Tracts A, B, and C	SDM
10 Oct 96			Name changed per Permanent Order No. 284-7 dtd. 10 Oct 96.	SDM
7 Feb 85			Name changed per Gen. Order No. 246 dtd. 29 Aug 73, & No. 11 dtd 11 Sep 73.	SDM
M 17 Oct 79			12 Sep 78 Re-audit submitted.	PHUNG
			9 Aug 78 Deleted Acqn. Audit's No's 7 & 8; Funds Only.	PHUNG
			3 Apr 72 Disposal notations added.	MA
			26 Dec 63 DELETED "ORDNANCE" AND ADDED "ARMY" TO NAME IN TITLE BLOCK PER DIA PAMPHLET NO. 210-1 DTD. NOV. 1963.	VP
			May 62 Chgd. drwg. no. 0-31-24 to SE-RE-720.	L.F.
M 17 Mar 60			22 Oct 59 Due to Re - Audit	WOH
			15 Nov 57 Revised Tract "C" Added Tract 29E.	H.A.L.
			11 Jul 56 Added Tract 28E, Revised Tracts "C" & 27E (RE-D 6577A).	H.A.L.

- 10. 1ST IND. AMCIS-MR 9 NOV 1971
- 9. 2ND IND. LOG-IM-RPB 8 JUN 1971
- 6. RE-D 6577B 4 JUN 1957
- 5. RE-D 6577A 21 JUN 1956
- 4. RE-D 6577 15 MAY 1956
- 3. UNNUMBERED DIRECTIVE 30 AUG 1948
- 2. RE-D 361 12 SEP 1941
- 1. UNNUMBERED DIRECTIVE 8 NOV 1940

DATE	REVISIONS (READ UP)	BY
2/18/47	Due to Final Audit	BLP
5/18/56	Due to revised Audit	HB
1 Jun 56	Added Tracts "C", 23E, 24E, 25E, 26E & 27E (RE-D 6577).	H.A.L.

DEPARTMENT OF THE ARMY
U. S. ARMY ENGINEER DISTRICT, SEATTLE
CORPS OF ENGINEERS
NORTH PACIFIC DIVISION

REAL ESTATE
**U.S. ARMY UMATILLA CHEMICAL DEPOT
JURISDICTIONAL PROFILE**
MILITARY RESERVATION

APPROVED BY: _____ DATE: 6 May 1947

CHIEF, REAL ESTATE DIVISION
XXXXXXXXXXXXXXXXXXXXXXXXXXXX COLONEL, CORPS OF ENGINEERS, DISTRICT COMMANDER

U.S. ARMY CORPS OF ENGINEERS, WASH DC 20314

AUDITED 1511

SCALE IN FEET
0 2000 4000

SHEET 1 OF 1 DRAWING NO. SE-RE-720

FINAL
PROJECT MAP

DEPT. OF THE _____
USING SERVICE DADR-HQ

LOCATION OF PROJECT
STATE OREGON
COUNTY MORROW & UMATILLA
DIVISION NORTH PACIFIC
DISTRICT PORTLAND
ARMY AREA SIXTH
5 MILES OF HERMISTON
MILES OF _____

TRANSPORTATION FACILITIES
RAILROADS UNION PACIFIC
STATE ROADS 207
FEDERAL ROADS I 80 N & 395
AIR LINES _____

ACQUISITION
TOTAL ACRES ACQUIRED 19,863.10 *
FEE 8,774.55
PUBLIC DOMAIN { WITHDRAWAL _____
USE PERMIT _____ **
USE PERMIT (OTHER THAN P.D.) _____
TRANSFER { _____
LEASE _____
LESSER INTERESTS { LIC. (2) NO AREA
ESMT 2,806.69

DISPOSAL
TOTAL ACRES DISPOSED OF 135.08 *
SOLD (EASEMENT) 135.08
PUBLIC DOMAIN { WITHDRAWAL _____
USE PERMIT _____
USE PERMIT (OTHER THAN P.D.) _____
TRANSFERRED { TO GOVT AGCY. 160.00
LEASES TERMINATED _____
LESSER INTERESTS TERM. _____
REASSIGNED _____
OTHER _____

* ABOVE TOTALS DO NOT INCLUDE 160.00 ACS P.D. DISPOSED OF AND REACQUIRED AS ESMT.

LEGEND

EXCEPT FOR THE SPECIAL SYMBOLS SHOWN BELOW
MAP SYMBOLS ARE STANDARD IN DEFENSE
MAPPING AGENCY TECHNICAL MANUAL NO. 23

RESERVATION LINE _____
RESERVATION LINE (ACTUAL SURVEY) _____
TRACT BOUNDARY LINE _____
TRACT NUMBER _____
CONTOUR LINE _____
DISPOSAL (TERMINATION) _____
EXTENDED OWNERSHIP LINE _____